

Peter Ilyich Tchaikovsky
Swan Lake Suite, Op. 20a

Contrabassi

№1 Scene.

Moderato

1 pizz. 2 3

p

1 arco *f* pizz. *cresc.*

arco *ff*

stringendo 2 Più mosso *ff*

3 3 *fff*

4 *mf*

dim. *p*

№2 Valse.

Contrabassi

INTRADA

Tempo di Valse

pizz. *f*

p arco

Valse *p*

pizz.

arco

Contrabassi

Contrabassi

Contrabassi

1
ff

7 *p* 4

p 3

1. 2. *pizz.* 8 *arco* *p* *mf*

1. 1. 2. 1

9 *p* 4

p 3

Contrabassi

pizz.
10 (*pizz.*) 1 2 3 4 5 6 7 8
p *p*

9 10 11 12 13 14 15 1. 2.

11 *arco*
f

3 1.
ff *f*

2. **12** *pizz.* 1 2 3 4 5
mf *p*

6 7 8 9 10 11 12 13

14 15 16 **13**
cresc.

arco
mf cresc.

14
ff

Contrabassi

№ 3 Danses des cygnes.

Contrabassi

Allegro moderato

5 pizz. *p*

p

1 3 (pizz.) *p*

3 arco *ff*

Contrabassi

№ 4 Scène.

Andante

7

Arpa
Cadenza

ritenuto molto

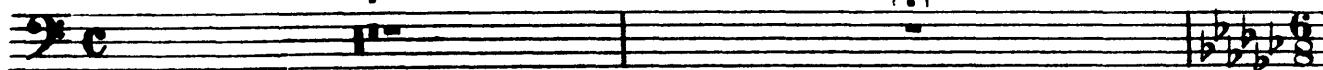

Andante non troppo Violini I Solo

23

Più mosso

riten.

2

9

3

pizz.
C-bassi

№ 5 Danse hongroise. Czardas.

(Чардаш)

Contrabassi

Moderato assai

1 Allegro moderato

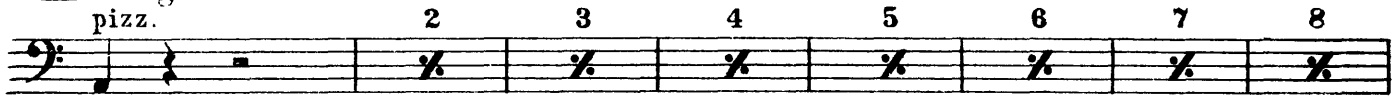

2 Vivace

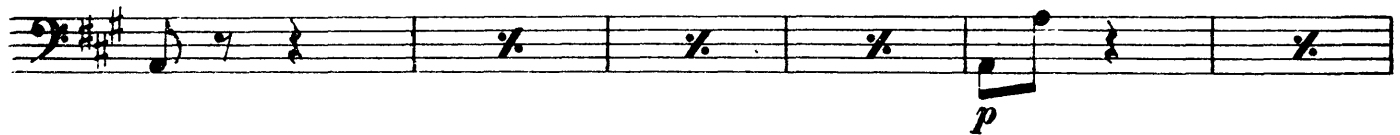

3 arco

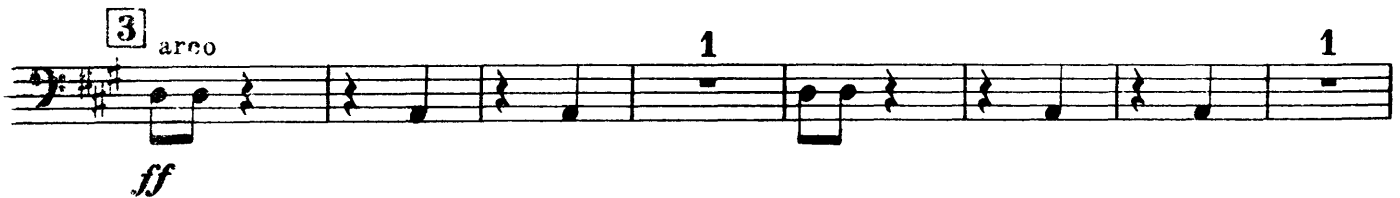

Contrabassi

pizz.
p

arco
ff *ff*

4 1-15 2 3
ff

4 5 6 7 8

9 10 11 12 13

14 15

№ 6 Danse Espagnole

Contrabassi

Allegro non troppo (Tempo di bolero)

ff *p*

pizz. *mf*

1

Contrabassi

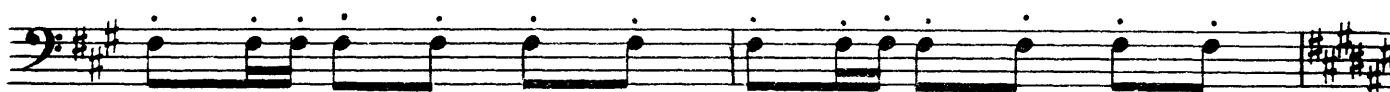
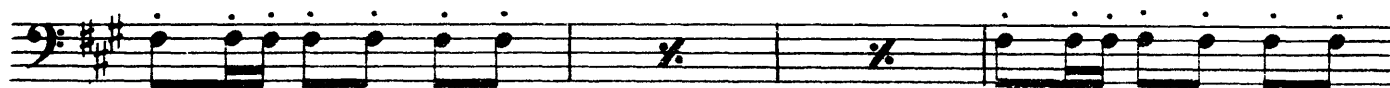
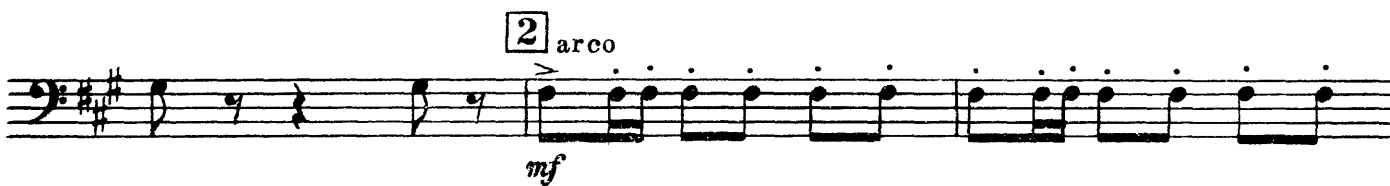
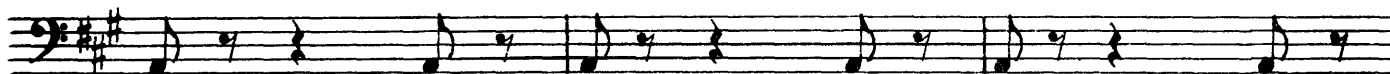

Contrabassi

3 *Lostesso tempo*
pizz.

p

mf

arco
f

4 *Piu mosso*
pizz.

f

arco
ff

№ 7 Danse Napolitaine

Contrabassi

Allegro moderato

1

f

1 Andantino quasi moderato
pizz.

p

Molto piu mosso
pizz.

p

poco più f

2 Presto

arco

ff

p

Contrabassi

№8 Mazurka

Contrabassi

Tempo di mazurka

Contrabassi

3 arco
ff

4 pizz.
p

arco

pizz.
p

5
p

Contrabassi

6 arco

7 *f*

p *cresc.*

mf *cresc.*

8 *f* *ff*

9 *ff*

pizz. *p*

arco *ff*

pizz. *p*

Contrabassi

10 arco
ff

11
ff

12 Più mosso
